



GOLDEN VIEW I
BAHIA DE LAS ROCAS
Quiet Living

FLOOR PLANS



smart **LIVING** ...for Smart People

exacon
smart **LIVING**

TOWNHOUSE 30



TIPE A

GROUND FLOOR & BASEMENT

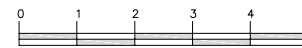
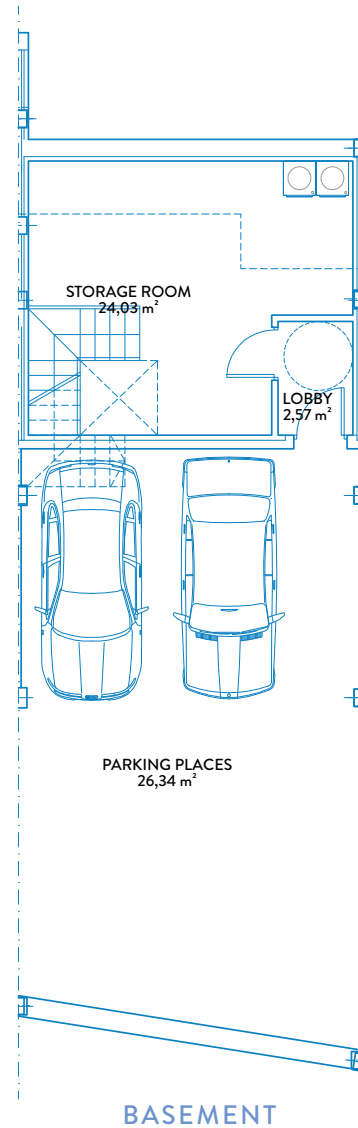
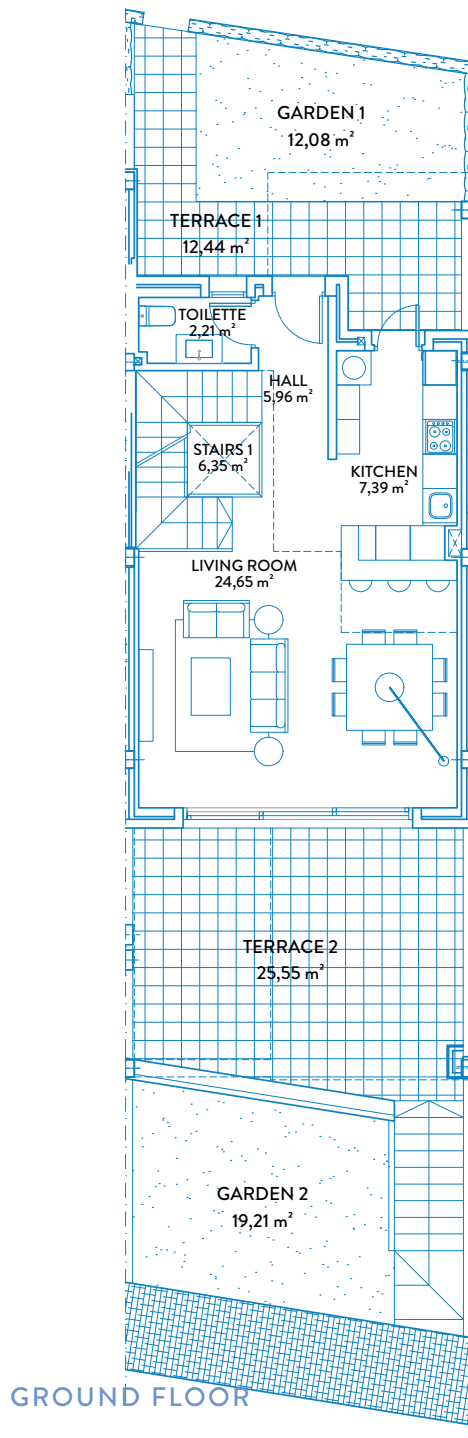

ESCALA GRÁFICA

BUILT AREAS

Townhouse area	139,34 m ²
Basement area	59,40 m ²
Solarium area	46,35 m ²
Terrace area	44,98 m ²
Garden area	28,29 m ²

USEFUL AREAS

Townhouse area	112,50 m ²
Basement area	52,94 m ²

BOJA AREAS

Useful area	123,75 m ²
Built area	153,27 m ²

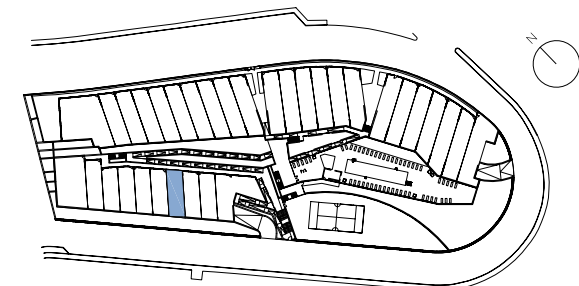

MARKETING AND SALES BY

TUSCANY
REALTY GROUP
tuscanygroup.es

exacon
smart LIVING

Information and graphic material are purely informative and have no contractual value. They may be subject to changes due to technical or legal requirements or by initiative of the Project Management team. Gardening, decoration and furniture are for the purpose of decoration and are non-binding. The remaining information referring to the Royal Decree 218/2005 from the Andalusian Government is available in our offices.

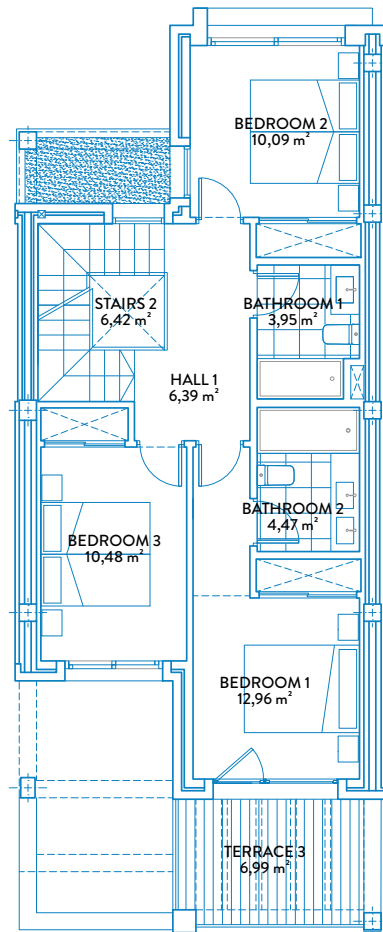

FIRST FLOOR

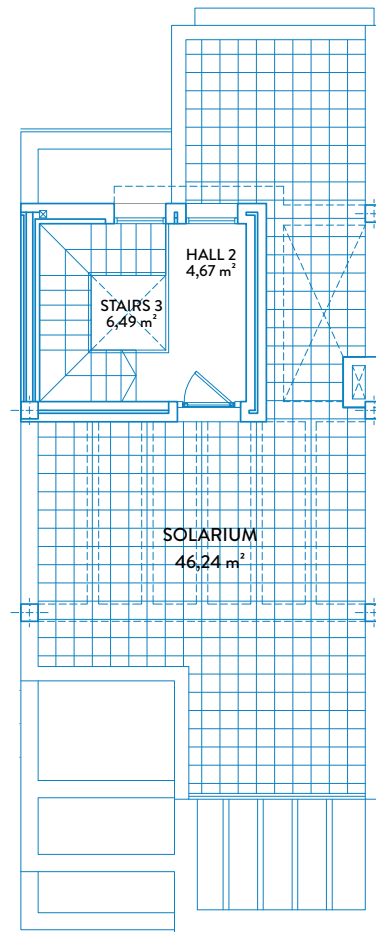

SOLARIUM



BUILT AREAS

Townhouse area	139,34 m ²
Basement area	59,40 m ²
Solarium area	46,35 m ²
Terrace area	44,98 m ²
Garden area	28,29 m ²

USEFUL AREAS

Townhouse area	112,50 m ²
Basement area	52,94 m ²

BOJA AREAS

Useful area	123,75 m ²
Built area	153,27 m ²

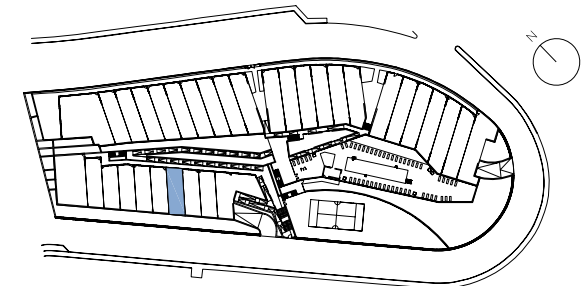

TOWNHOUSE 31



TIPE A

GROUND FLOOR & BASEMENT

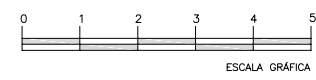
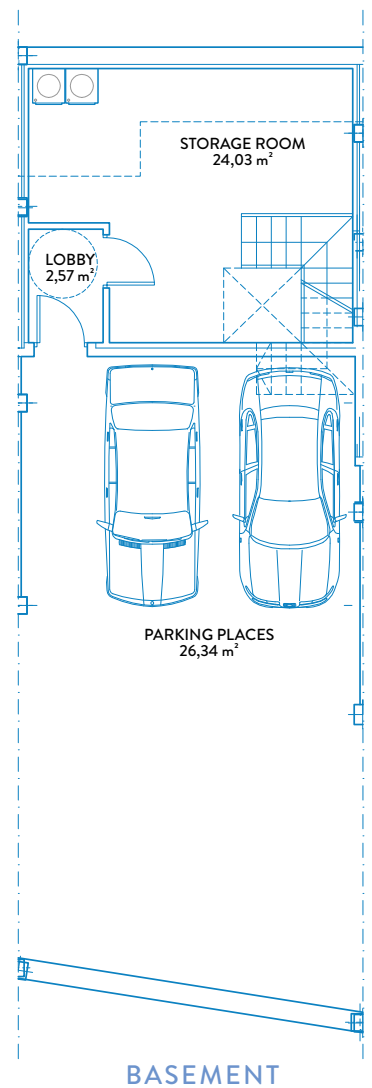
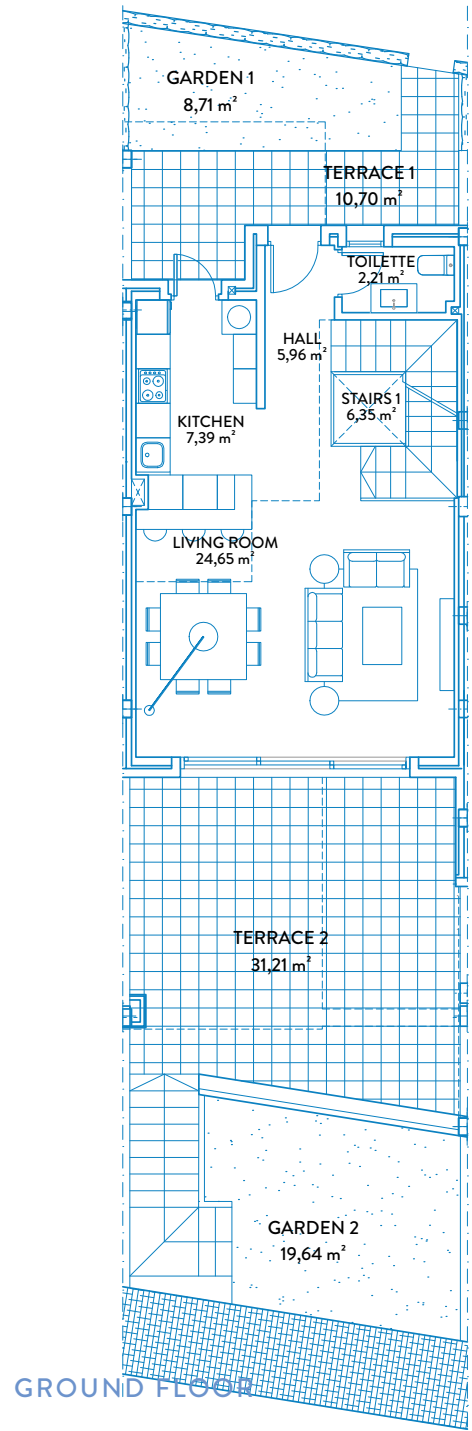

BUILT AREAS

Townhouse area	139,34 m ²
Basement area	59,40 m ²
Solarium area	46,35 m ²
Terrace area	48,77 m ²
Garden area	24,38 m ²

USEFUL AREAS

Townhouse area	112,50 m ²
Basement area	52,94 m ²

BOJA AREAS

Useful area	123,75 m ²
Built area	153,27 m ²

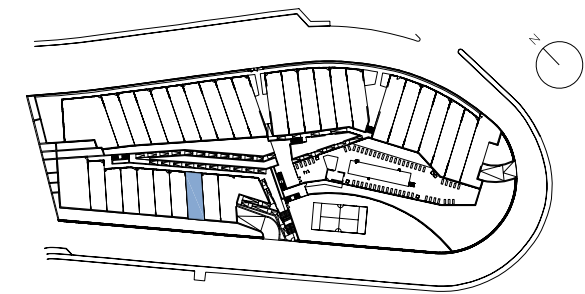

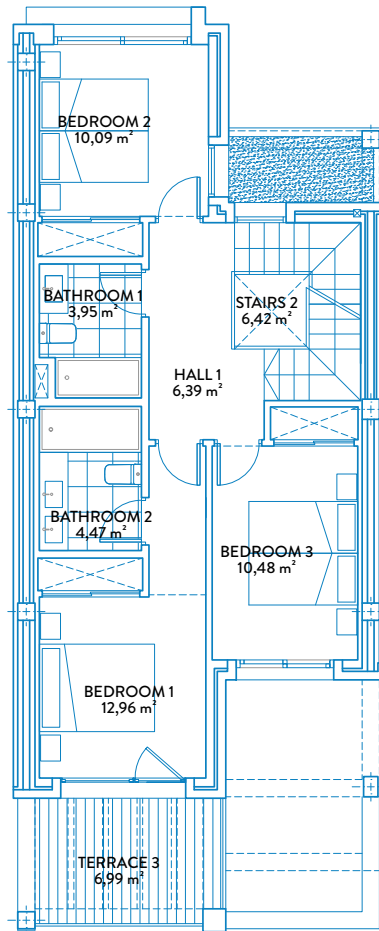

FIRST FLOOR

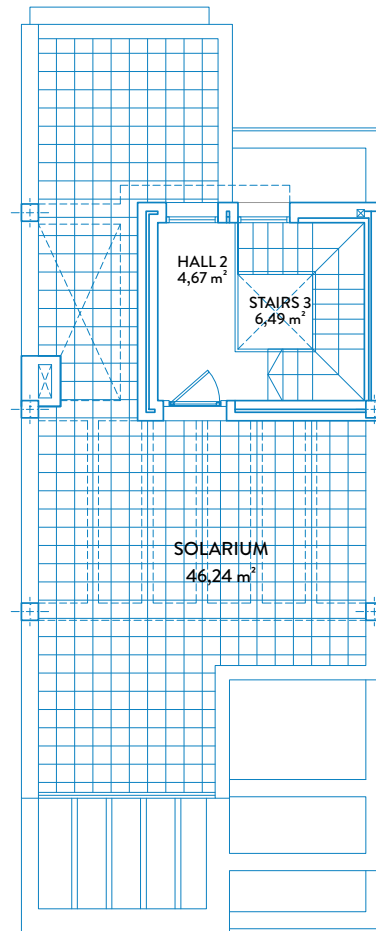

SOLARIUM



BUILT AREAS

Townhouse area	139,34 m ²
Basement area	59,40 m ²
Solarium area	46,35 m ²
Terrace area	48,77 m ²
Garden area	24,38 m ²

USEFUL AREAS

Townhouse area	112,50 m ²
Basement area	52,94 m ²

BOJA AREAS

Useful area	123,75 m ²
Built area	153,27 m ²

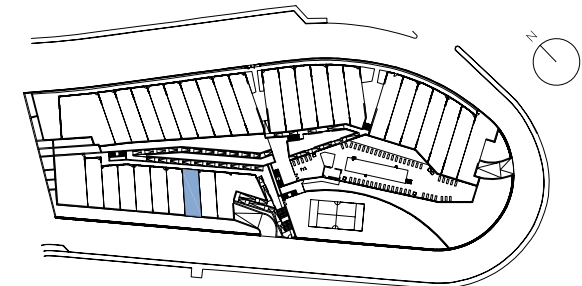

TOWNHOUSE 32



TIPE A

GROUND FLOOR & BASEMENT

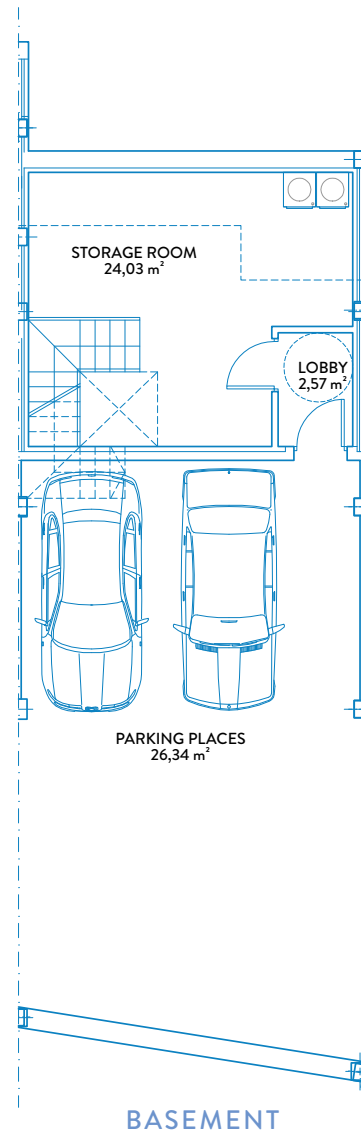
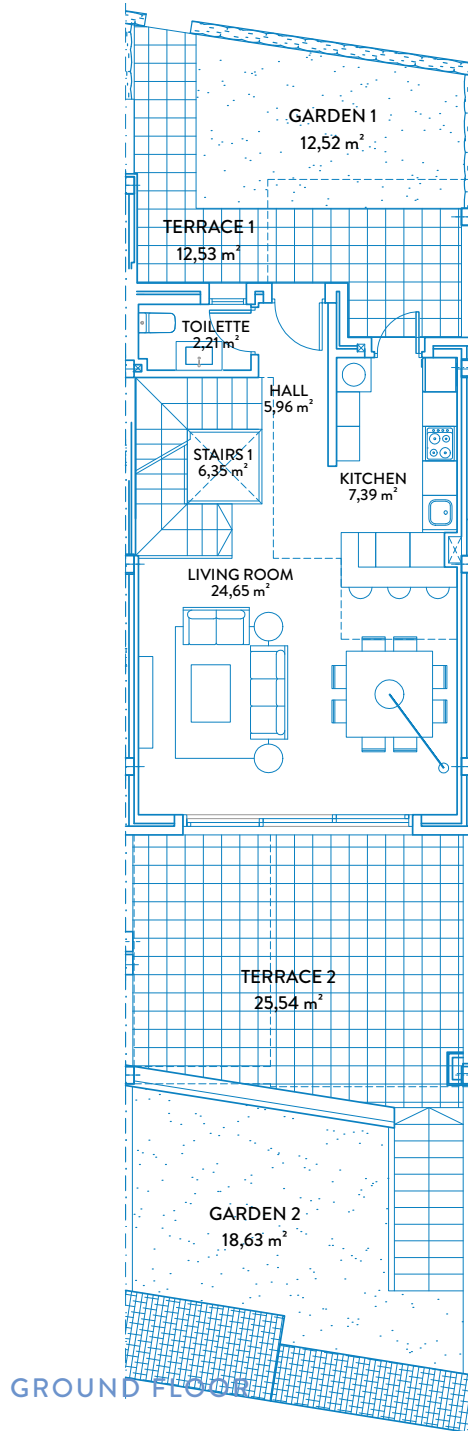

BUILT AREAS

Townhouse area	139,34 m ²
Basement area	59,40 m ²
Solarium area	46,35 m ²
Terrace area	45,06 m ²
Garden area	31,15 m ²

USEFUL AREAS

Townhouse area	112,50 m ²
Basement area	52,94 m ²

BOJA AREAS

Useful area	123,75 m ²
Built area	153,27 m ²

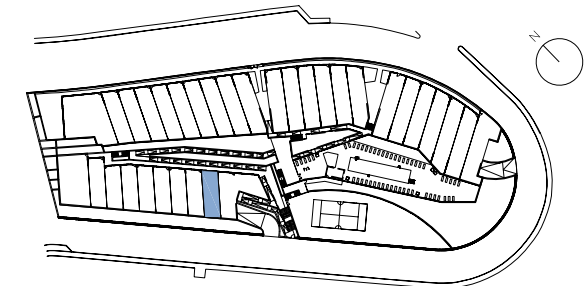

GROUND FLOOR

BASEMENT

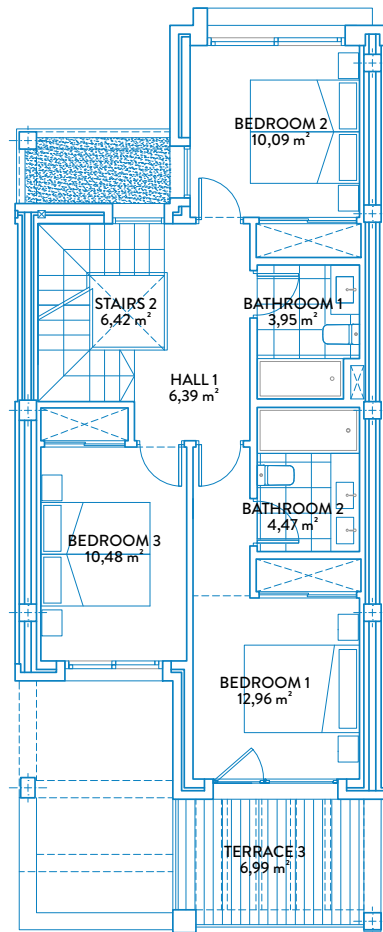

FIRST FLOOR

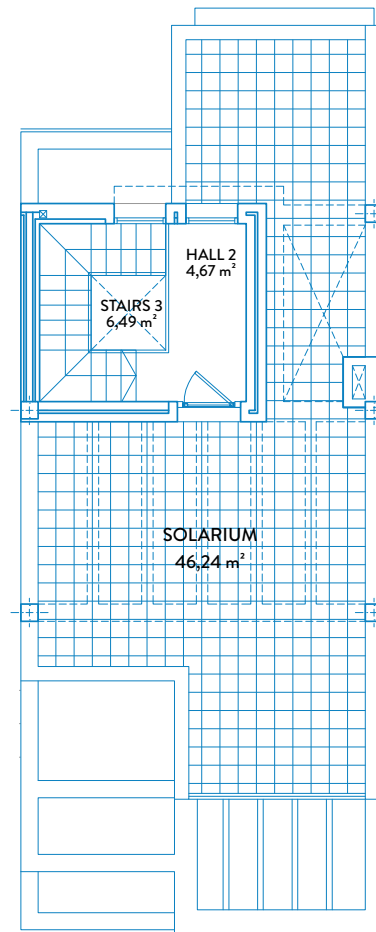

SOLARIUM

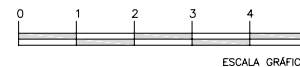

BUILT AREAS

Townhouse area	139,34 m ²
Basement area	59,40 m ²
Solarium area	46,35 m ²
Terrace area	45,06 m ²
Garden area	31,15 m ²

USEFUL AREAS

Townhouse area	112,50 m ²
Basement area	52,94 m ²

BOJA AREAS

Useful area	123,75 m ²
Built area	153,27 m ²

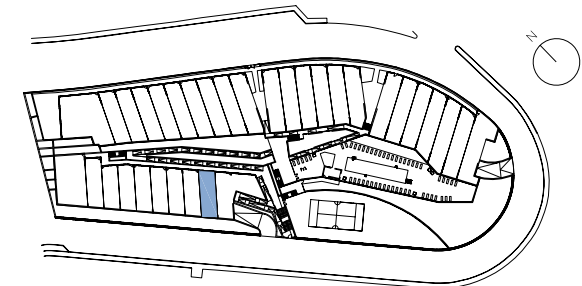



GOLDEN VIEW I

BAHIA DE LAS ROCAS

Quiet Living

Avda. Sierra Nevada 1,
Bahía de las Rocas,
29691 Manilva (Málaga)

T. +34 602 501 013
info@goldenview.es
www.goldenview.es

Information and graphic material are purely informative and have no contractual value. They may be subject to changes due to technical or legal requirements or by initiative of the Project Management team. Gardening, decoration and furniture are for the purpose of decoration and are non-binding. The remaining information referring to the Royal Decree 218/2005 from the Andalusian Government is available in our offices.

MARKETING AND SALES BY



tuscanygropup.es

exacon
smart LIVING

smart LIVING ...for Smart People

